

K Plat 86 - 28
Page - 8

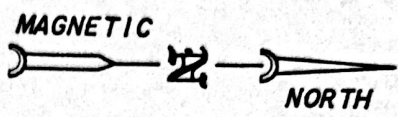
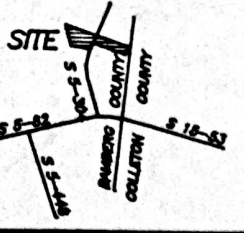
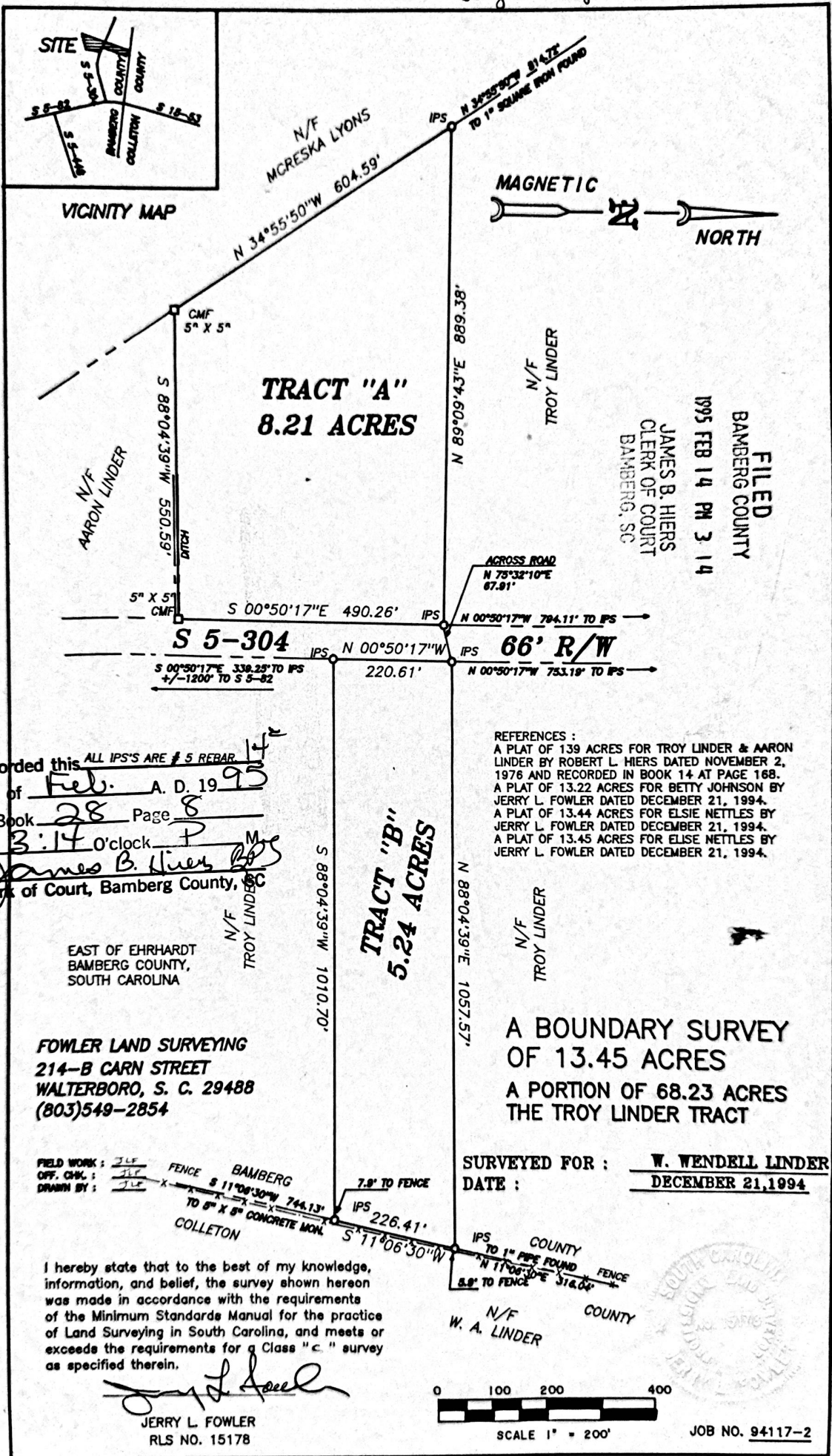

TRACT "A"
8.21 ACRES

TRACT "B"
5.24 ACRES

FILED
BAMBERG COUNTY
JAMES B. HIERS
CLERK OF COURT
BAMBERG, SC
1995 FEB 14 PM 3:14

REFERENCES :
A PLAT OF 139 ACRES FOR TROY LINDER & AARON LINDER BY ROBERT L. HIERS DATED NOVEMBER 2, 1976 AND RECORDED IN BOOK 14 AT PAGE 168.
A PLAT OF 13.22 ACRES FOR BETTY JOHNSON BY JERRY L. FOWLER DATED DECEMBER 21, 1994.
A PLAT OF 13.44 ACRES FOR ELSIE NETTLES BY JERRY L. FOWLER DATED DECEMBER 21, 1994.
A PLAT OF 13.45 ACRES FOR ELISE NETTLES BY JERRY L. FOWLER DATED DECEMBER 21, 1994.

Recorded this Feb. 14 ALL IPS'S ARE # 5 REBAR
Day of Feb. A. D. 1995
In Book 28 Page 8
At 3:14 O'clock P
James B. Hiers
Clerk of Court, Bamberg County, SC

FOWLER LAND SURVEYING
214-B CARN STREET
WALTERBORO, S. C. 29488
(803)549-2854

A BOUNDARY SURVEY
OF 13.45 ACRES
A PORTION OF 68.23 ACRES
THE TROY LINDER TRACT

FIELD WORK : 3/4
OFF. CHK. : 7/1
DRAWN BY : 7/1
FENCE BAMBERG
S 11°06'30"W 744.13'
TO 8" X 8" CONCRETE MON.
COLLETON
7.9' TO FENCE
IPS 226.41'
S 11°06'30"W

SURVEYED FOR : W. WENDELL LINDER
DATE : DECEMBER 21, 1994

I hereby state that to the best of my knowledge, information, and belief, the survey shown hereon was made in accordance with the requirements of the Minimum Standards Manual for the practice of Land Surveying in South Carolina, and meets or exceeds the requirements for a Class "C" survey as specified therein.

Jerry L. Fowler
JERRY L. FOWLER
RLS NO. 15178

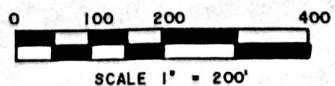

JOB NO. 94117-2